S.1 Water Dance M. Apitz

● alles legg. ● alles triolisch: ♫ u. ♫ = ♫

Bass-Pos. a/b (Tuba)

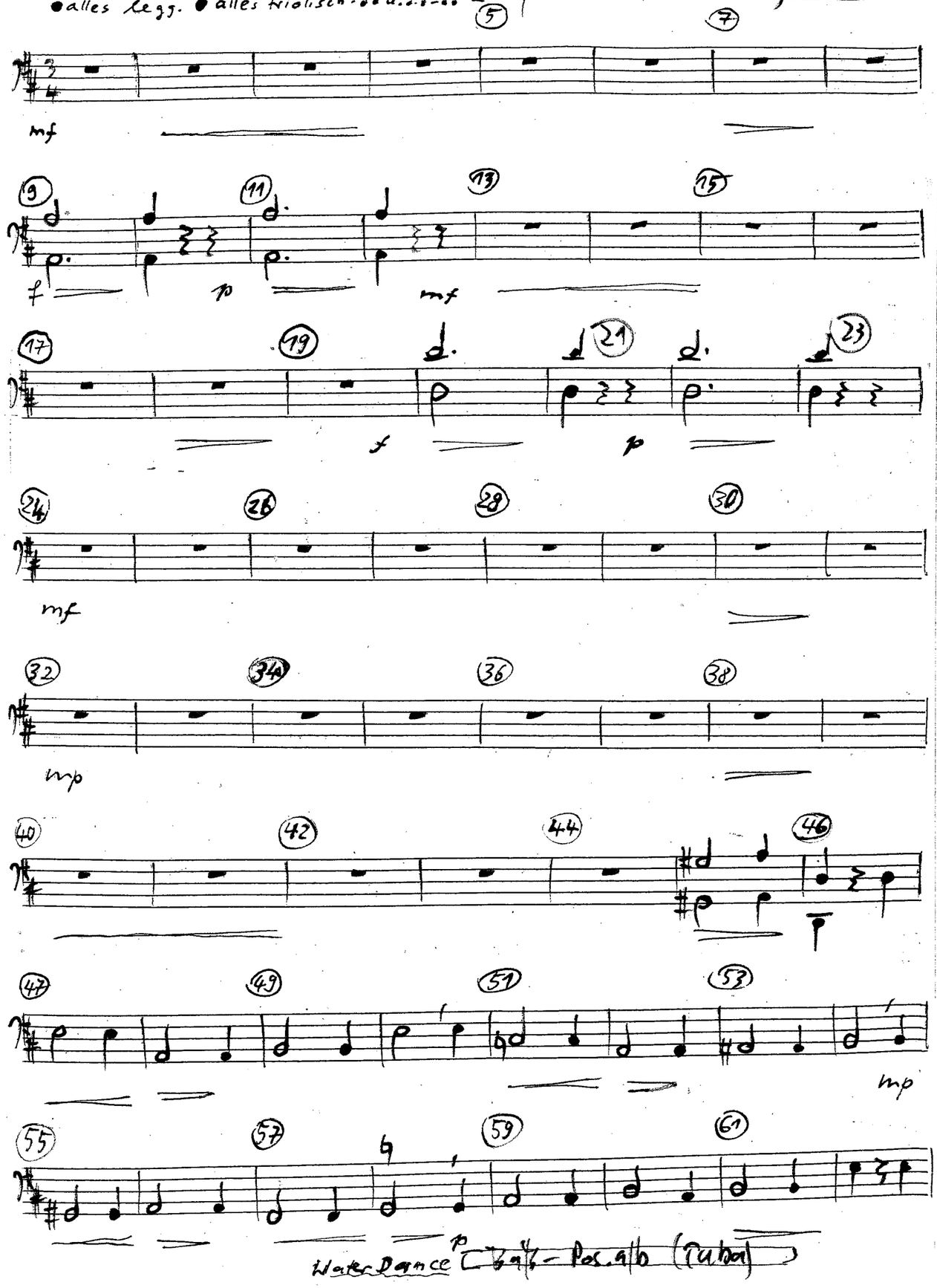

Water Dance

Bass-Pos. a/b (Tuba)
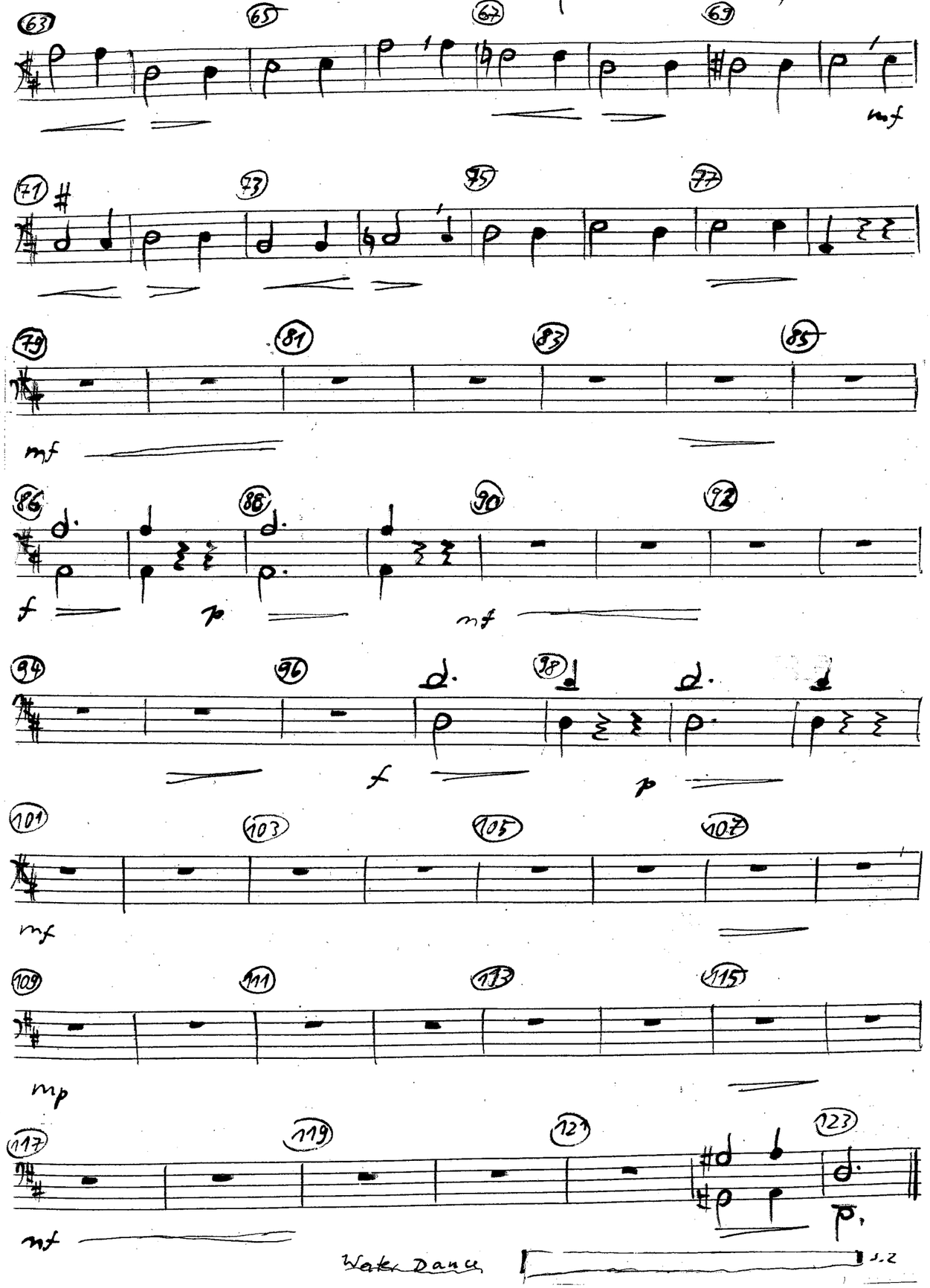
S.2